

FIREHEAD EDITIONS

Frederick Frahm

SIX LITTLE PRELUDES, NO. 1

ADVENT: *“YOUR PEOPLE LONG TO GREET YOU, O LORD”*

8 HANDBELLS & ORGAN

FH-08A

OUR TERMS AND CONDITIONS

Please read these Terms and Conditions carefully. Your purchase entitles you to reprint the attached score and indicates that you agree to be bound by these conditions.

1. Use of Digital Sheet Music

When purchasing digital sheet music from *FireheadEditions.com* or directly from one of our house composers you are purchasing the right to print sufficient copies for local use only.

You **DO NOT** have the right to:

- print further copies for additional ensembles or venues;
- redistribute the sheet music in any form or file format for commercial or any other purposes;
- alter, edit or tamper with the sheet music file or print-out; or
- alter the detail of the composition in any way without the expressed written permission of the composer.

Furthermore, purchase does not grant you license to perform the work in public (except during the course of divine worship where local law allows) or to record or broadcast the work in any form. Public concert performances should be reported to the appropriate local performance-licensing agency (e.g. BMI, SESAC, ASCAP, PRS).

Permission to broadcast or record the work should be sought from the composer.

Finally, any text (where not in the public domain) set remains the copyright of the author and may not be reproduced, broadcast or disseminated in any way without the expressed written permission of the author.

2. Third Party Software & equipment

You acknowledge that certain features of the *FireheadEditions.com* service may require the use of separate third party software (for example, Adobe Reader), which you must download on to your computer from the site of the licensor of such third party software. Such third party software is governed by the license agreement provided by the licensor of such third party software and not by these terms and conditions.

You are solely responsible for ensuring that your computer, printer, and related equipment are in good working condition and have the necessary connectivity to access the Site and Services. *FireheadEditions.com* will not be liable to you for any inability to print any Item resulting from or relating to your computer, printer, or related equipment, or connectivity issues.

3. Prices

Prices are subject to change without prior notice.

4. Returns

The sheet music materials offered and digitally delivered by *FireheadEditions.com* are deemed to be services (Services) for the purposes of the Consumer Protection (Distance Selling) Regulations 2000 (UK). Because of the nature of the Services (and any goods) offered on *FireheadEditions.com*, you agree not to exercise any right of return or cancellation concerning:

- The supply of Services which execution has already started (i.e Download has commenced).
- The supply of goods which cannot be returned because of their nature.

5. Refunds

If you have trouble with your purchased products, please contact us and we will either help you resolve your problem, cancel your order or refund your payment if we are unable to resolve the problem. *FireheadEditions.com* shall then have no further liability to you.

6. Our Details

Our postal address in the US:
FireheadEditions.com
c/o Frederick Frahm, Composer
16 Placitas Trails Road
Placitas, NM 87043

If you have any questions about these Terms and Conditions or our refunds policy, please email them to info@FireheadEditions.com.

Six Little Preludes, no. 1

Advent: "Your People Long to Greet You, O Lord"

2 Octaves
Handbells Used: 8

Frederick Frahm
ASCAP

Pensively ♩ = 52

Handbells

Organ

p

mp

R.

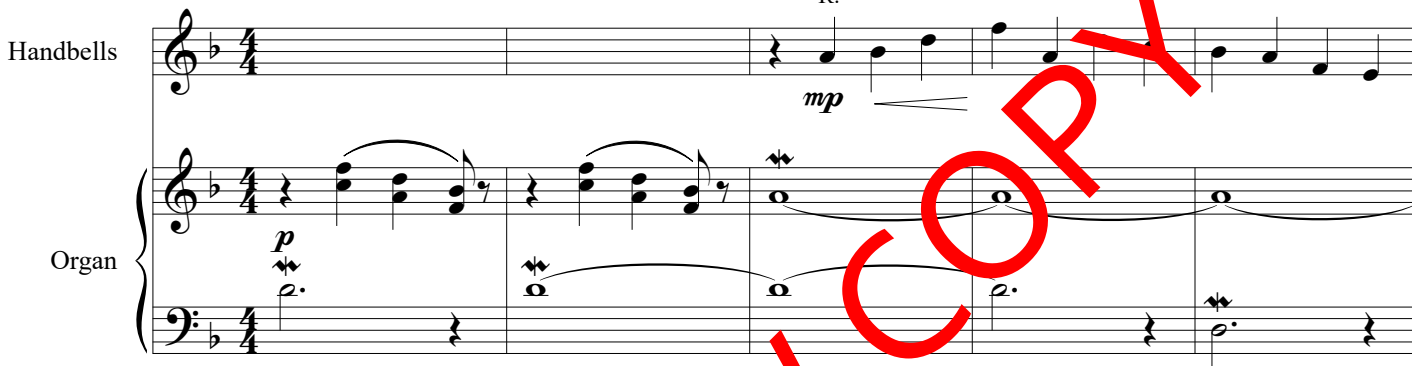

6

mp

11

16

20

L.V. L.V. L.V. L.V. L.V. L.V.

mf

23

L.V. L.V. L.V. L.V. L.V. L.V.

26

R.

mp

31

34

L.V.

p

mf

Suggested bell assignments for four ringers:

I. E5 & A5

II. C6 & D6

III. F5 & B \flat 5

IV. D5 & F6

Six Little Preludes, no. 1

Advent: "Your People Long to Greet You, O Lord"

2 Octaves
Handbells Used: 8

Frederick Frahm
ASCAP

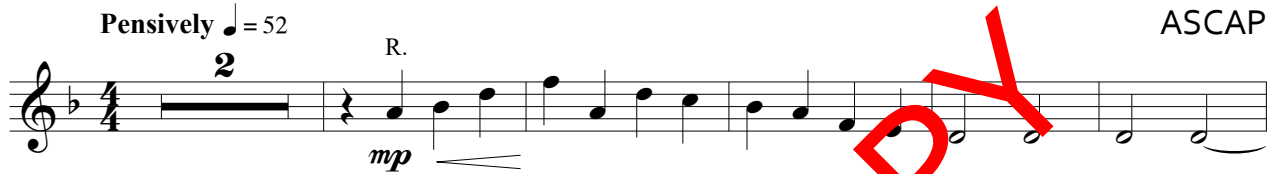

Six Little Preludes, no. 1

Advent: "Your People Long to Greet You, O Lord"

Frederick Frahm
ASCAP

Pensively ♩ = 52

18

22

25

30

33

PREVIEW COPY